

# EASTSIDE PHASE 1



## Lot 3, Block 10, Plan 0913590

### (906 9th Avenue S.E.)

- \$91,480.00 plus GST
- R-2 Low Density Residential District
- No discounts for right-of-ways to apply as they have been taken into consideration at the time of pricing.
- Fully Serviced

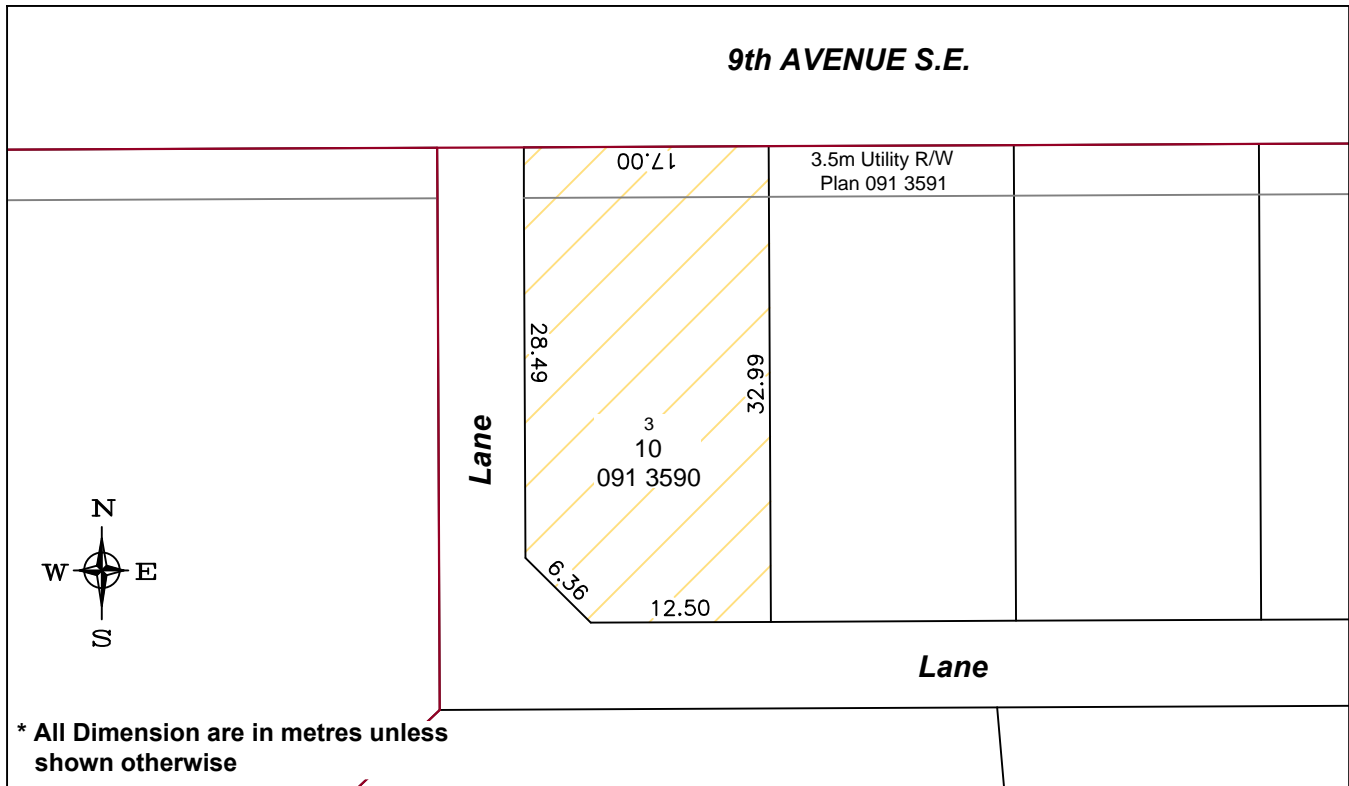

**CAUTION**  
BOUNDARY INFORMATION PRODUCED FROM ALTALIS,  
NOVEMBER 2010.  
NOT BASED ON ACTUAL SURVEY.

AREA = 550.64m<sup>2</sup>  
0.14 Acres

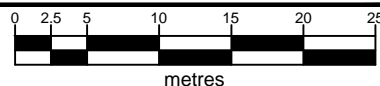

**TOWN OF REDCLIFF**