

# EASTSIDE PHASE 1



## Lot 7, Block 9, Plan 0913590

### (1101 9th Avenue S.E.)

- \$107,310.00 plus GST
- R-2 Low Density Residential District
- No discounts for right-of-ways to apply as they have been taken into consideration at the time of pricing.
- Fully Serviced

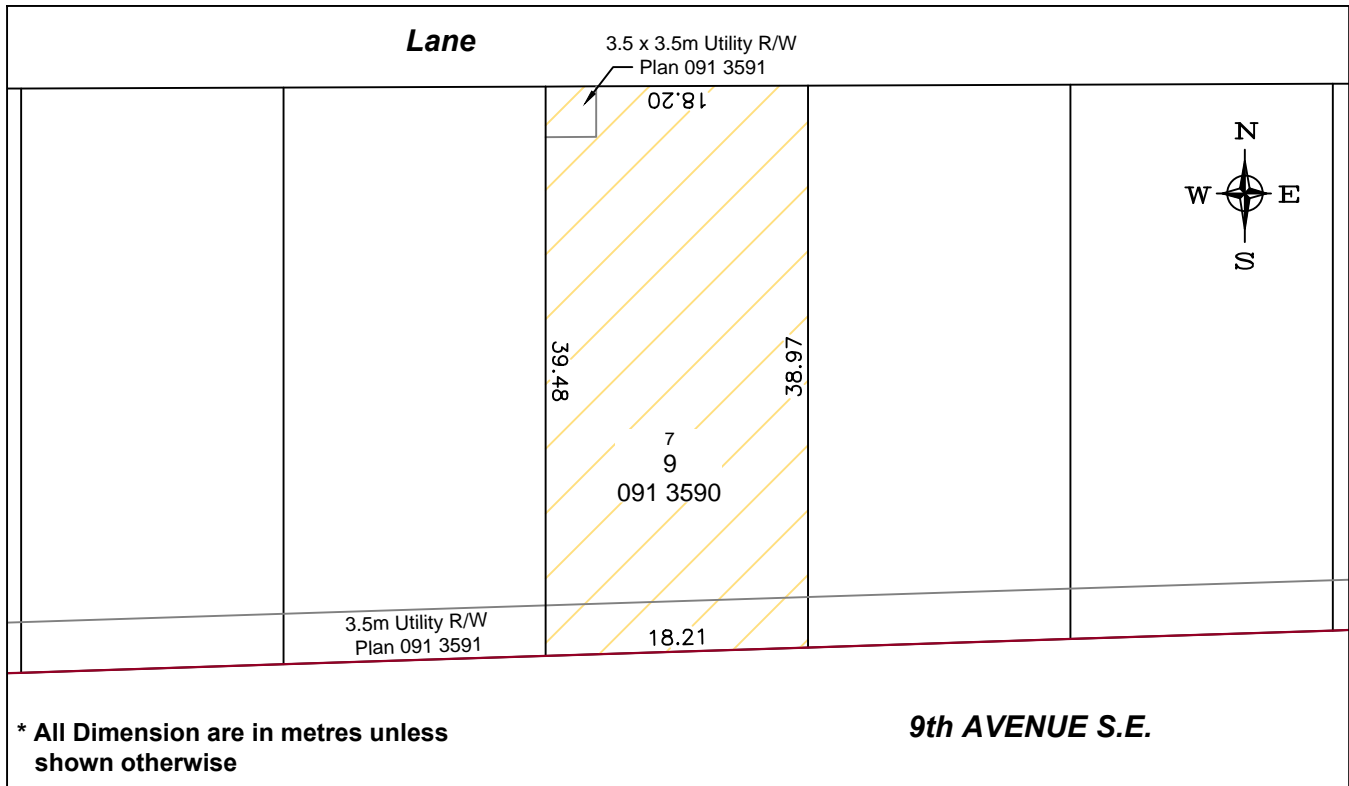

**CAUTION**  
 BOUNDARY INFORMATION PRODUCED FROM ALTALIS,  
 NOVEMBER 2010.  
 NOT BASED ON ACTUAL SURVEY.

AREA = 713.75m<sup>2</sup>  
 0.18 Acres

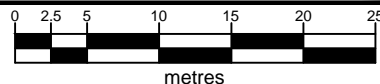

**TOWN OF REDCLIFF**